Oxford Dictionaries for Children

Ask a grown-up for help if you need it

Grouping Words By Sound

The *Oxford Phonics Spelling Dictionary* groups words together that have the same sounds. Use the dictionary to help you to sort the words below into the correct boxes. Read the words aloud and listen to the first sound you can hear when you say each word.

centipede | gnome | character | sleep | quiche | key

knock | scissors | kite | cycle | noise | queue | knife

spider | cracker | camera | sock | nest | cinema

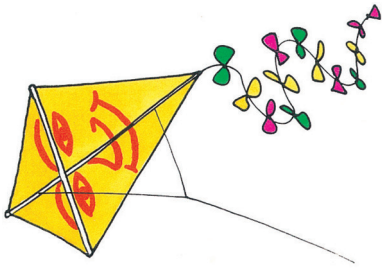

The /s/ sound	The /n/ sound	The /k/ sound
	knock	

/s/ /a/ /t/ /p/ /i/ /n/ /m/ /d/ /g/ /o/ /k/ /e/ /u/ /r/ /h/ /b/ /f/ /l/ /j/ /v/ /w/ /ks/ /y/ /z/ /kw/ /ch/ /sh/ /th/

© Oxford Phonics Spelling Dictionary 2020

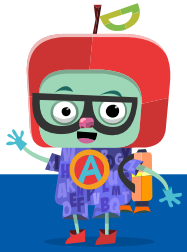
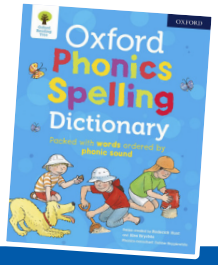
Oxford Dictionaries for Children
Perfect for revision and homework help at any age!